

USE APPROPRIATE TERMINATION

USE APPROPRIATE BASE TIE-IN

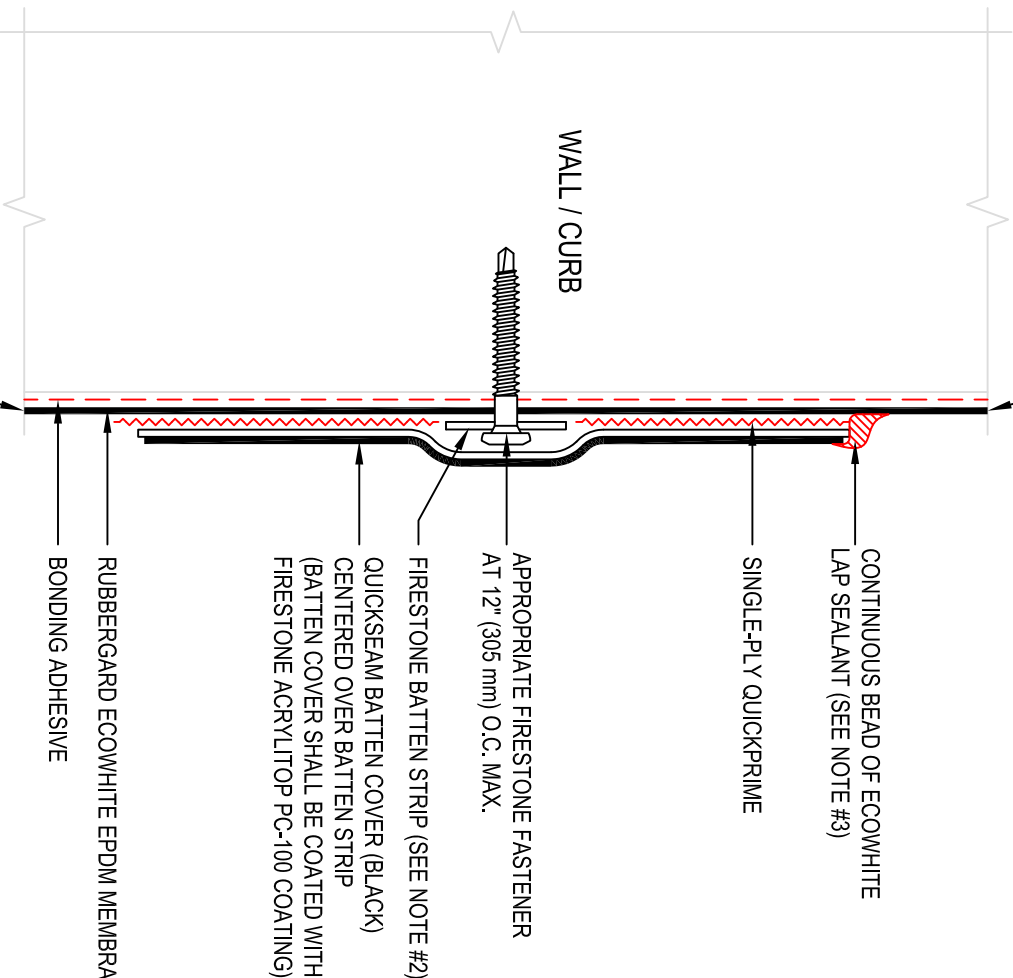

- NOTES:
1. REFER TO FIRESTONE WEBSITE FOR MOST CURRENT INFORMATION.
 2. POLYMER OR METAL BATTEN STRIP ACCEPTABLE FOR WOOD OR METAL SUBSTRATE. METAL BATTEN MUST BE USED WITH MASONRY SUBSTRATE.
 3. REFER TO EW-LS-9 FOR SEAM EDGE TREATMENT.
 4. IF INTERMEDIATE ATTACHMENT IS REQUIRED, COMPLETE AS FOLLOWS:
 - UP TO 5' (1.5 M) WALL HEIGHT - NONE REQUIRED
 - 5' (1.5 M) - 10' (3 M) WALL HEIGHT - ONE ATTACHMENT AT 1/2 THE WALL HEIGHT
 - ABOVE 10' (3 M) - ONE ATTACHMENT EVERY 3' (1 M)
 5. THERE ARE SOME CONDITIONS WHICH DO NOT REQUIRE INTERMEDIATE ATTACHMENT. REFER TO FIRESTONE APPLICATION SPECIFICATIONS FOR ADDITIONAL INFORMATION.

Firestone
BUILDING PRODUCTS

NOBODY COVERS YOU BETTER.™
www.firestonebpc.com

**INTERMEDIATE WALL FLASHING ATTACHMENT
WITH QUICKSEAM BATTEN COVER**

Rubbergard **EcoWhite** EPDM

ACCEPTABLE SYSTEMS: ADHERED ONLY

MAXIMUM WARRANTY: **20 YEARS**

ISSUE / REVISION
DATE:

6/09/2014

DETAIL NO.

EW-T-23

NOT TO SCALE