

**USE APPROPRIATE TERMINATION**

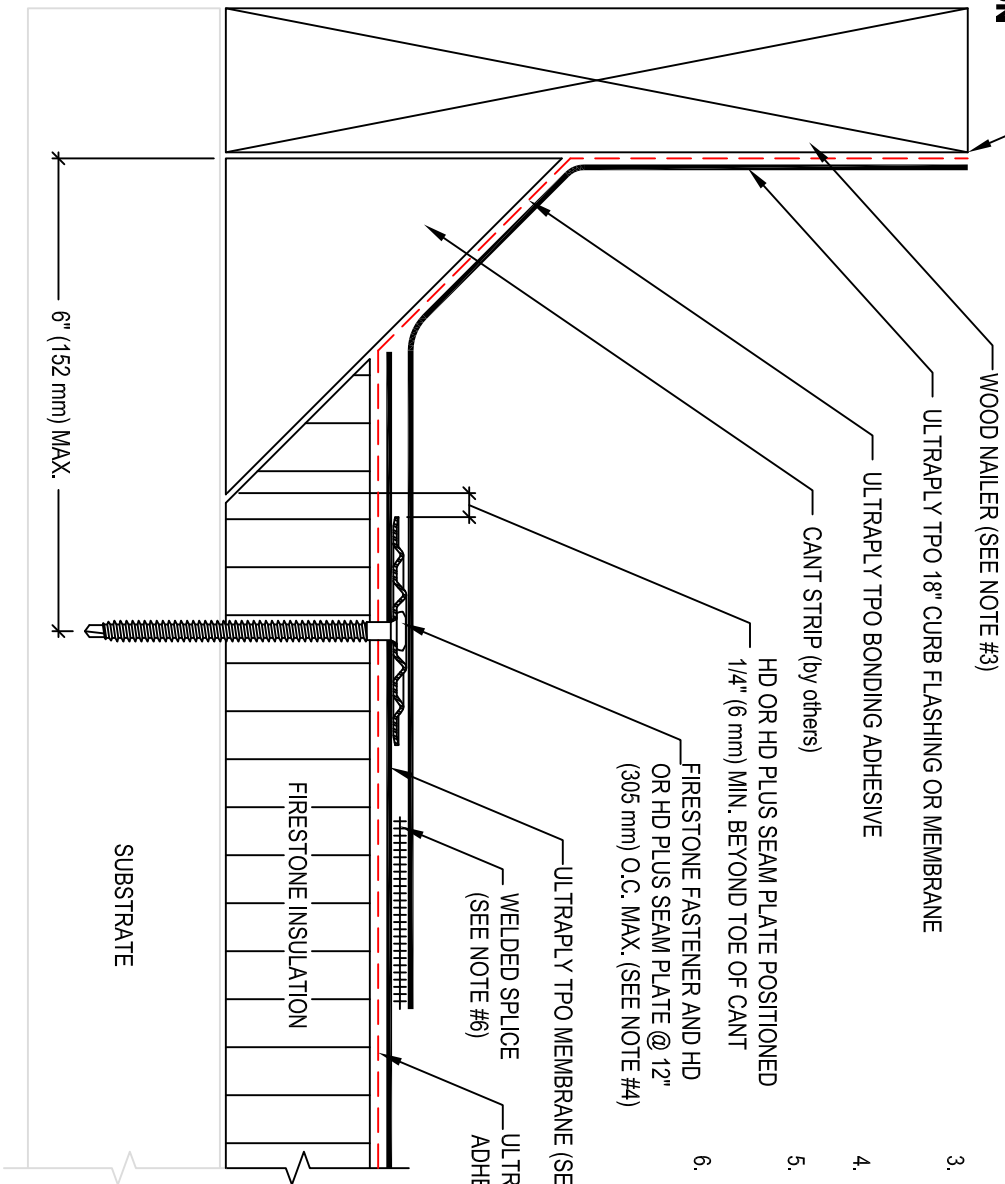

- NOTES:
1. REFER TO FIRESTONE WEBSITE FOR MOST CURRENT INFORMATION.
  2. REFER TO DETAIL UT-LS-1 OR UT-LS-2 FOR WELD WIDTH.
  3. WOOD NAILER MUST BE INSTALLED TO MEET APPLICABLE BUILDING CODES OR PROVIDE 200 LBS PER LINEAR FOOT IN ANY GIVEN DIRECTION.
  4. REFER TO UT-BT-16 & UT-BT-17 FOR MEMBRANE SECUREMENT AT CORNERS.
  5. BONDING ADHESIVE REQUIRED BETWEEN MEMBRANE AND INSULATION FOR FULLY ADHERED SYSTEMS.
  6. WHEN REINFORCEMENT OF TPO MEMBRANE IS EXPOSED, REFER TO UT-LS-14 FOR CUT EDGE SEALANT APPLICATION.

**Firestone**

BUILDING PRODUCTS

NOBODY COVERS YOU BETTER.™

www.firestonebpc.com

**BASE TIE-IN AT CURB/PARAPET WITH EXISTING CANT**

ULTRAPLY™ TPO

ACCEPTABLE SYSTEMS: ALL

MAXIMUM WARRANTY: **20 YEARS**

ISSUE / REVISION

DATE:

7/01/2014

DETAIL NO.

**UT-BT-7**

NOT TO SCALE